

PLAN OF PROPOSED SUBDIVISION OF LOT 13
SECTION 31 TOWNSHIP 26 ODYD PLAN 10686

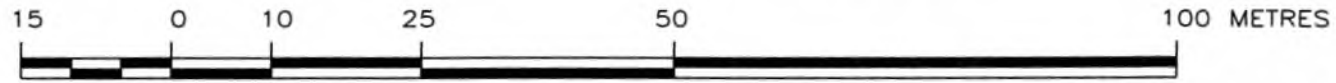

THE INTENDED PLOT SIZE OF THIS PLAN IS 432mm IN WIDTH BY 280mm IN HEIGHT (B SIZE) WHEN PLOTTED AT A SCALE OF 1: 750

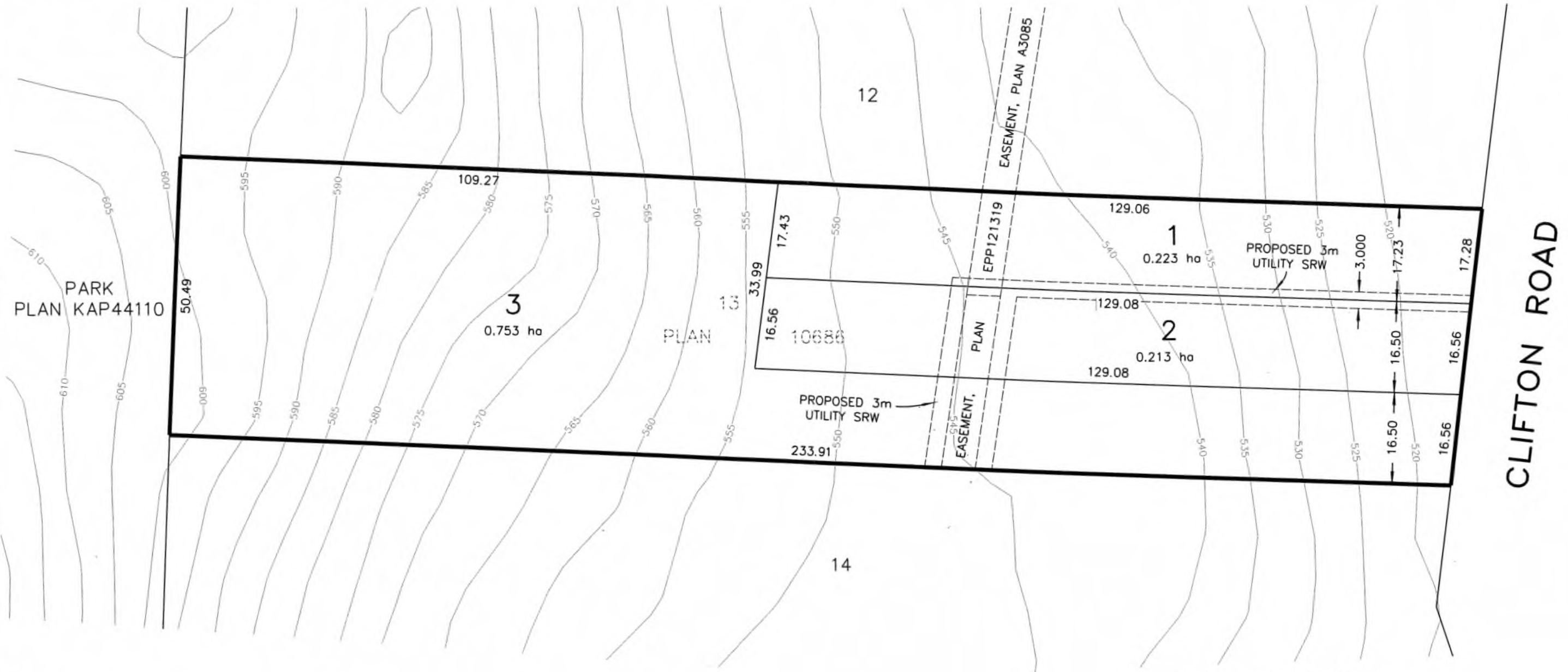

LOT 13 PLAN 10686 IS SUBJECT TO THE FOLLOWING
NON-FINANCIAL CHARGES:
-STATUTORY RIGHT OF WAY (CA3742840)
-EASEMENT (CB13894)

PROPERTY LINES AND PROPOSED LOT DIMENSIONS ARE
APPROXIMATE AND ARE SUBJECT TO A FULL LEGAL SURVEY

CONTOURS ARE AT 1 METRE INTERVALS ARE AND
DERIVED FROM CITY OF KELOWNA MAPPING DATA (2020)

DATE: JANUARY 24, 2024

Ferguson Land Surveying & Geomatics Ltd.
B.C. AND CANADA LAND SURVEYORS
404-1630 PANDOSY STREET, KELOWNA, B.C.
TELEPHONE (250) 763-3115 FAX (250) 763-0321

JOB No 23514-PROP-SUB

\Job_Files\235XX\23514\23514-CAD DRAWINGS
DRFTD BY: CF